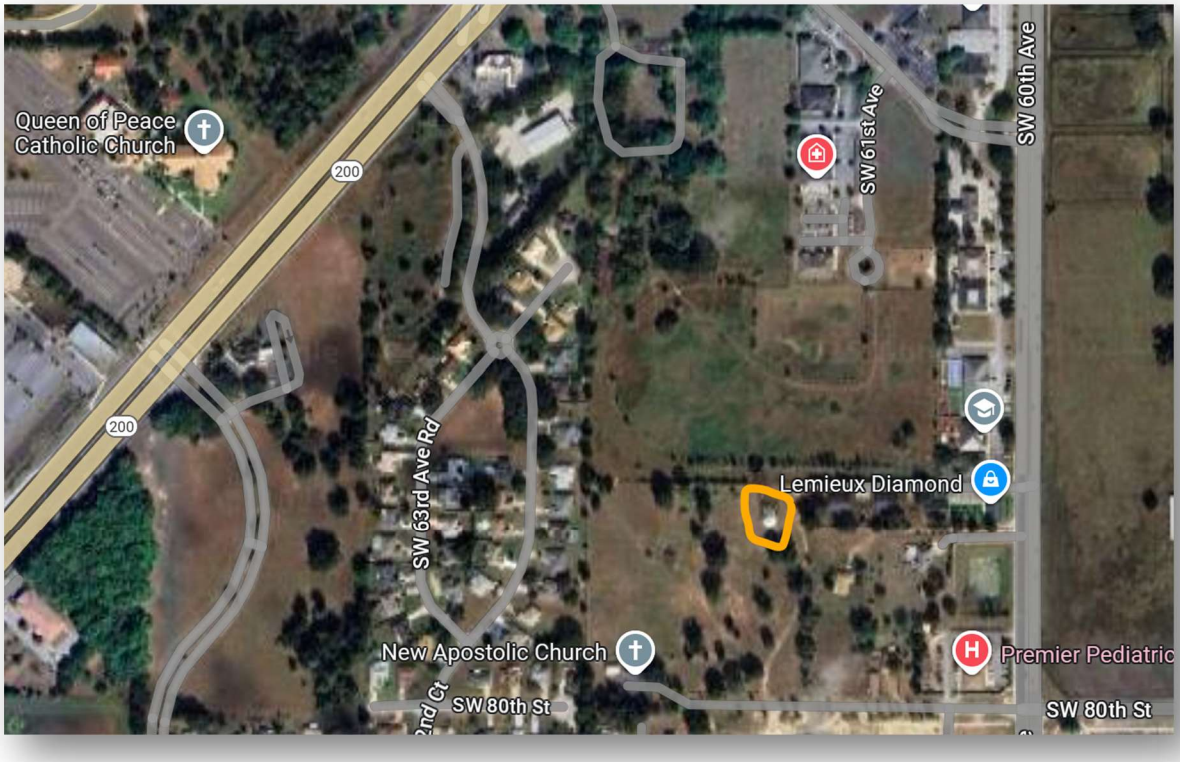
Queen of Peace
Catholic Church
200
200
SW 63rd Ave Rd
SW 61st Ave
SW 60th Ave
Lemieux Diamond
New Apostolic Church
Premier Pediatric
SW 80th St
SW 80th St

Utilities Co

6131